

**OPUS
7**

47



Digitized by the Internet Archive
in 2010 with funding from
Lyrasis Members and Sloan Foundation

<http://www.archive.org/details/opus07unde>



THE COMBINED DEPARTMENTS OF THE EDITORIAL STAFF

Proudly Present

**THE
OPUS 7**

1946 - 1947

A black and white photograph of a stage. Multiple spotlights shine down from above, creating a dramatic, high-contrast scene. The light beams are bright and radiate from the top, illuminating a dark stage floor. In the upper center, a decorative sign is mounted on a thin pole. The sign has a scalloped, ornate border and contains the text 'ARTHUR JORDAN & CONSERVATORY OF MUSIC' in a bold, sans-serif font. The background is dark, with the light from the spotlights creating a textured, grainy appearance.

**ARTHUR JORDAN &
CONSERVATORY
OF MUSIC**

Administration



... through these portals pass the administrative wheels of progress which daily churn the routine of our lives into the profession of learning Editor



TRIBUTE
TO
OUR DIRECTOR

. . . . for it is she who so truly exemplifies the great spirit of Jordan. It is to her that we are indebted—not only for her kindly and infinite understanding of our problems, but for the high inspiration and enthusiasm she has brought to our daily lives. Her encouraging smile and wise counsel, given so freely to us and to the thousands who preceded us through Jordan's portals, cannot be forgotten in the years to come. In appreciation and admiration, the staff dedicates the 1946-1947 OPUS to

MISS ADA BICKING



. . . we asked for more students, and
now our cup runneth over. . . .

G. V. CARRIER
Business Manager

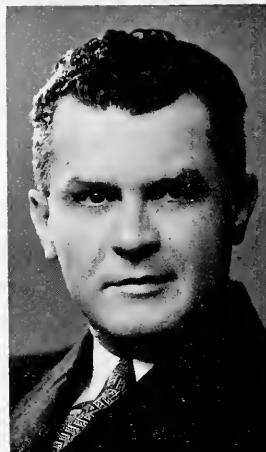

. . . the business of music offers the
benefits of appreciation which go with
knowledge. . . .

STANLEY NORRIS
Registrar

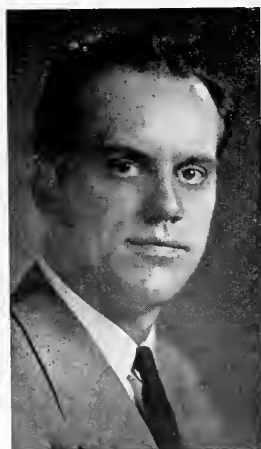

. . . it is a pleasure to be the servant of
the student—one of the channels through
which he grows. . . .

WEYMOUTH FOGELBERG
Guidance Counselor



. . . I tell the world about you—
only the good things of course. . . .

WALTER HICKMAN
Publicity



WILMA THOMPSON
Secretary to the Director

. . . without her friendly help and assistance we might never have realized this yearbook . . . she is truly Jordan's good right hand.—Editor



Registrar's Office

MILDRED KOEHN
TRESSIE TRAPP
BEulah GORE
EVILYN PHELPS
PAI DENTON

Business Office

MARY RENZI
JANET CONN
MARGUERITE SHEA
JESSALYN HAWKINS
SUZANN DICE
DOROTHY STEINERT
JACK GILBERG



Faculty

P I A N O

ROGER CUSHMAN	Chairman of Piano Department	
Blanche Brown	Helen Jasper	Helen Quig
Mae Engle	Earle Howe Jones	Leone Rickman
Charles Gallagher	Ann Kahn	Esther Schinbeckler
Jeanette Gardiner	Marian Laut	Carmen Scott
Helen Harlan	Paul Lindstaedt	Mildred Sweeney
Jeanne Havens	Dorothy Munger	Myrtle Turner
Jean Hegg	William Pelz	Marie Zorn
Gertrude Irestone		Mark Walker

O R G A N

MALLORY BRANSFORD	Chairman of Organ Department
Dale Young	Helen Quig

I N S T R U M E N T A L

VICTOR KOLAR	Chairman of Orchestra Department	
BELDON LEONARD	Assistant Orchestra Conductor	
NILO HOVEY	Director of Bands	
CHARLES HENZIE	Associate Band Conductor	
Kenneth Alyea	Jean Hegg	Elwood Nichols
Natalie Brown	Noble Howard	Norman Phelps
Carl Dawson	Nellie Jones	Sam Scott
Alonzo Eidson	Rosemary Lang	Mary Spalding
Louise Essex	Rudolph Mazzari	Ralph Thombs
Dall Fields	Harry Michels	Malvin Walker
Francis Fitzgerald	Charles Munger	James Winkel
Robert Getchell		Leon Zawisza

V O I C E

CHARLES HEDLEY	Chairman of Voice Department	
Harriette Campbell	Fred Jefry	Farrell Scott
Philip Duey	Fred Knehrn	Franklin Taylor

MUSIC EDUCATION

NILO HOVEY	Chairman of Music Education Department
Alonzo Eidson	Charles Henzie
Robert Getchell	Beldon Leonard

T H E O R Y

NORMAN PHELPS	Chairman of Theory Department	
WILLIAM PELZ	Acting Chairman of Theory Department	
Roger Cushman	Beldon Leonard	Mark Walker
Carl Dawson	Dorothy Munger	Dorothy Woods

E N G L I S H a n d S P E E C H A R T S

James Phillippe	Mary Oertling	Jean Williams
Hazel Nixon		Bernice Van Sickle

R A D I O

Tom Carnegie	James Phillippe	Jean Williams
--------------	-----------------	---------------

L A N G U A G E

Ether Aldridge	Fred Koehrn	Vincent Vuturo
----------------	-------------	----------------

D A N C E

Eileen Poston	Louise Brock	Rona Byron
---------------	--------------	------------

Student Council

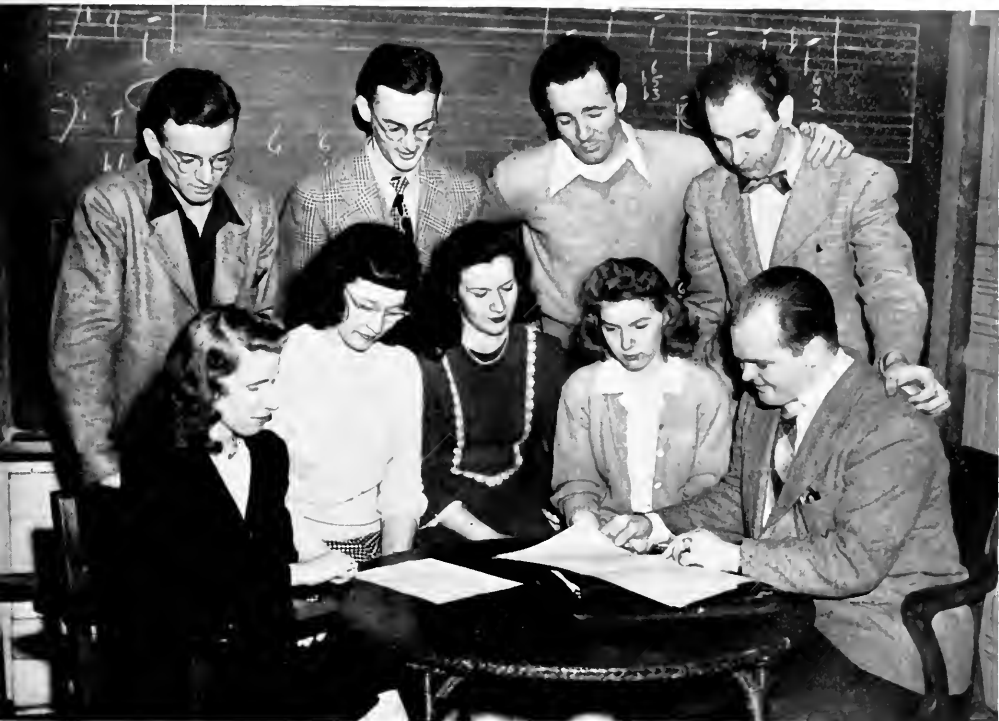

Left to right

Seated:

Mary Jane Gaubatz, Wilma Byfield, Elsie Ruth Young, Marymae Stamper, and First Semester President, Leo Laier.

Standing:

Mike Rutherford, Jack Richards, John Roebuck, and Second Semester President, Joseph Zinkan.

. . . these are the wheels. . . of progress that is!—Editor

Graduates '46-'47



BETTY BOWERS
Indianapolis
Music Education

Chorale
Phi Sigma Mu

June, 1947



JAMES BOWERS
Wakarusa
Music Education

Student Council
Opus 2

June, 1947



EILEEN BRIGNER
Ft. Recovery, Ohio

Phi Sigma Mu

August, 1947



PAUL BROWN
Indianapolis
Music Education

Orchestra
Ensembles

August, 1946

WILMA BYFIELD
Winamac
Piano

Sigma Alpha Iota
Band
Orchestra
Student Council

June, 1947



ALBERT CANINE
Crawfordsville
Music Education

Band
Choir

August, 1946



BILLIE COLE
Louisville, Ky.
Voice

Sigma Alpha Iota
Chorale

August, 1947



FLORINE DUFF
Fort Wayne
Music Education

Phi Sigma Mu
Mu Phi Epsilon
Chorus
Ensemble
Student Council

June, 1947



Graduates '46-'47



ROBERT EVANS
Gwynneville
Music Education

Band
Orchestra
Opus 2

January, 1947

CONSTANCE MCCLURE
Eaton
Music Education

Phi Sigma Mu
Band

June, 1947



ANNIE FOUST
Anderson
Music Education

Chorale
W.A.A.

August, 1947

RUBY MONTGOMERY
Waldron
Music Education

Phi Sigma Mu
Chorale

June, 1947



VICTORIA JOHNSON
Indianapolis
Music Education

June, 1947

PAUL MULLER
Fort Wayne
Music Education

Sinfonia

June, 1947



ROSEMARY LANG
Indianapolis
Music Education

Phi Sigma Mu
Mu Phi Epsilon
Orchestra
Band
Woodwind Quintet

January, 1947

JAMES NOBLE
Indianapolis
Music Education

Sinfonia
Orchestra
Band
Brass Choir
Student Council
Choir

August, 1946

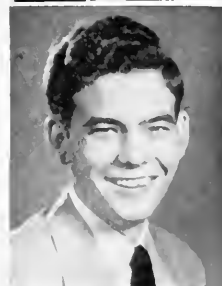

Graduates '46-'47



MARTHA SHANNON
Crawfordsville
Music Education

Band

June, 1947



MARTHA SPAULDING
Indianapolis
Organ

January, 1947



MARYMAE STAMPER
Indianapolis
Music Education

Band
Orchestra
Phi Sigma Mu
Student Council
August, 1947



DOROTHY STEINERT
Louisville, Ky.
Music Education

Mu Phi Epsilon
Phi Sigma Mu
Orchestra
String Quartet

January, 1948



LILLIAN STEINKELER
Indianapolis
Music Education

Mu Phi Epsilon
Phi Sigma Mu
June, 1947

Graduates '46 - '47

Gather your friends about you and have them enter their John Hancock for posterity

Juniors '46-'47



NANCY CARLSON
Indianapolis



ANNA HEARN
Indianapolis



EARL FURLOW
Lancaster, Pa.



BERTHA HOWARD
Alachua, Fla.



MARY JANE GAUBATZ
Indianapolis

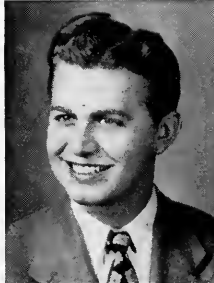

DON MARTIN
Westfield



FLOISE HARVEY
Westfield



SHIRLEY McVEIGH
Indianapolis

Juniors '46-'47



PAUL PATTERSON
Indianapolis

JOANNE VIELLEU
Indianapolis



DAVID RAMSEY
Indianapolis

CHARLES WETZEL
Rushville



JOAN RICHEY
Indianapolis

ELSIE RUTH YOUNG
Louisville, Ky.



ROSI ROHNER
Carroll, Ia.

Sophomores '46-'47



Left to right

First row

Ronald Doak
Joan Shipman
Ruth Thistlethwaite
Virginia Pearson
Peggy Schuh
Frances Nichols
Joann Burr
Betty Shoaf
Mary Masters
Donald Best

Second row

William Weest
Wanda Erb
Ruth Stahlhut
Catherine Bray
Catherine VanDeman
Doris Lee Odell
Marjorie Morris
Alice Barcus
Tommy Lawson

Third row

Clarence Campbell
Leonard Burchman
Robert Herrold
Raymond Pearson
Gene Redford
Kenneth Wilson
David Stinson
Vincent Vuturo
Richard Jones

Freshmen '46-'47



Left to right

First row

John Medjeski
Richard Lovin
Dorothea Reagen
Wanita Maple
Imogene Singleton
Dorothy Jarrett
Lola Pirie
Jack Brainard
Bill Dimmich

Second row

James Lewallen
Victor Knight
Bob Myers
Carol Nicholas
Delbert Price
Parker Burns
Hugh Ross
Louis Hill
Gene Fullen
Jack Gilberg

Third row

Hal Gray
Richard Metcalf
Jack Brink
Dale Jackson
George Longazo
Donald May
Tommy Adkins
Gerald Quinn

Freshmen '46-'47



Left to right

First row

Geraldine Martin
 Marjorie North
 Marilyn Moran
 Edith Hudson
 Freda Zambara
 Patricia Pence
 Eleanor Reed
 Patricia Duntun
 Helen Howard

Second row

Donna Thornburg
 Alfred Morley
 Andrew Jeffries
 Kenneth Abell
 Ralph Black
 Marvin Taylor
 Leonard Skinner
 Barbara Neumann

Third row

Melvin Kingery
 Donald Kimbell
 Phyllis Koehler
 Frances Kidwell
 Jean Wilson
 Wilhelmine Bennett
 Andrew Swanson
 David Landrith

Fourth row

Leonard Graves
 Charles Spohn
 James Gates
 Robert Terry
 Peggy Carpenter
 Mary Ann Burger
 Carol Bailey
 Richard Marquart
 Bill Sydeman
 Kenneth Dooley

Freshmen '46-'47



Left to right

First row

Sylvia Waldman
 June Barnes
 Virginia Saters
 Joan Leatherman
 Eunice Clasper
 Barbara Colmar
 Margaret Bowers
 Mary Meyers
 Jane Schnell
 Barbara Grubbs

Second row

Clyde Smith
 Michael Giarratano
 Wallace Skinner
 John Nettleton
 William Russell
 Gene Hanen
 Edgar Lees
 Jules Goudy
 Robert Bruce
 Randall Dennison

Third row

Leonard Suez
 George Thompson
 Robert Fields
 Claude Parsons
 Charles Bush
 Charles Truemann
 Robert Hulse
 John Gates
 James Tilton
 Raymond Potts

Fourth row

Harold Russell
 Carl Yoder
 John Cooper
 Marshall Hollis
 Roy Rieck
 Paul Dodge
 Donald Richardson
 Richard Goetz
 John Hedges
 Harry Jennings

Fraternities

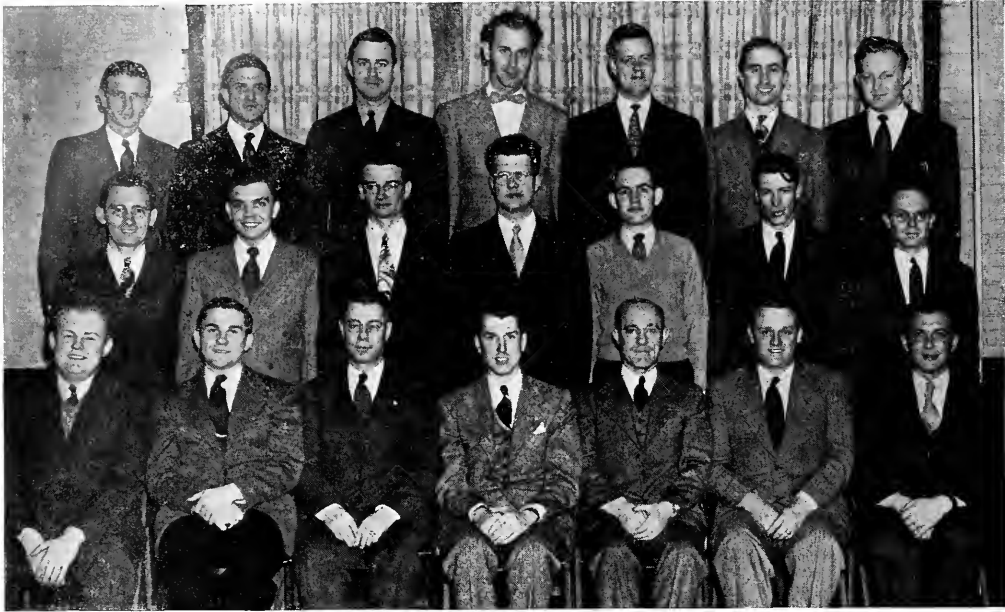

Left to right

First row:

Robert Burford, Louis Rutan, Robert Shepherd, Malvin Walker, J. J. Albion, Dan Shattuck, Alonzo Eidson.

Second row:

Paul Mueller, Carl Hungerford, Michael Rutherford, David Stinson, Donald Best, John Watler, Robert Getchell.

Third row:

James Bowers, James Edington, Curtis Miller, Joseph Zinkan, Robert Mitchum, Vincent Vuturo, Edward Ferrell.

PHI MU ALPHA
ALPHA SIGMA CHAPTER





Left to right

First row:

Eileen Brigner, June Gwyn, Nancy Carlson.

Second row:

Constance McClure, Rosemary Lang, Florine Duff, Lillian Steinkeler, Mary-
mae Stamper.



Sororities



Left to right

First row:

Joann McCord, Evelyn Piel, Joanne Viellieu, Mary Fekete.

Second row:

Helen Schimkat, Florine Duff, Gertrude Irestone, Betty Wales, Dorothy Steinert.

Third row:

Maxine Critchfield, Virginia Pearson, Jean Hegg, Rose Rohner, Mary Breedlove, Mary Lou Masters.

MU PHI EPSILON
KAPPA CHAPTER



Sororities

SIGMA ALPHA IOTA
ZETA CHAPTER



Left to right

First row:

Catherine Bray, Barbara Neumann, Margaret Schuh, Patricia Dunten,
Carolyn Harvey, Joan Shipman.

Second row:

Eloise Harvey, Joann Burr, Ruth Hovey, Betty Sue Ferrell, Florence Steg-
mier, Martha Egger, Natalie Brown, Ruth Rasmussen.

Third row:

Billie Cole, Wilma Byfield, Nellie Jones, Mary Jane Gaubatz, Betty Brock,
Elsie Ruth Young, Mary Ann Kreiser, Helen Crandall, Catherine VanDeman,
Margaret Rose, Dorothy Fidger.





CHARLES HENZIE

*Associate
Conductor*

Jordan-Butt

WOODW



ties



Concert Band

QUINTET



NIL0 HOVEY
Conductor



Jordan Chorale



Left to right

First row:

Joanne Vielleu
 Robert Mitchum
 Donald Best
 Jerry Martin
 Imogene Singleton
 Helen Howard
 Annie Foust
 Mary Fekete
 William Schmalfeldt
 Lincoln Theobald

Second row:

Richard Metcalf
 Harold Curtis
 Barbara Kershaw
 Marian Littlejohn
 Joan Richey
 Dorothy Jarrett
 Rose Rohner
 Kenneth Dooley
 Carl Nicholas
 Kenneth Bayless

Third row:

Donald Ratcliff
 Chester Littlejohn
 Ruth Stahlhut
 Marjorie Morris
 Nancy Carlson
 Alice Barcus
 Betty Bowers
 Robert McClain
 Louis Hill
 Bennie Lee

Fourth row:

Victor DeFelice
 Doris Odell
 Helen Schimkat
 Billie Cole
 Doris Wesner
 Barbara Bailey
 Robert Vogel

Top to bottom

Earl Albertson
 Robert Mitchum
 Billie Cole
 Ruth Stahlhut



Conservatory Orchestra



VICTOR KOLAR
Conductor

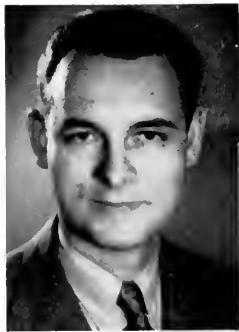

BELDON LEONARD
Assistant Conductor



RADIO-SPEECH-DRAMA



RADIO-SPEECH-DRAMA

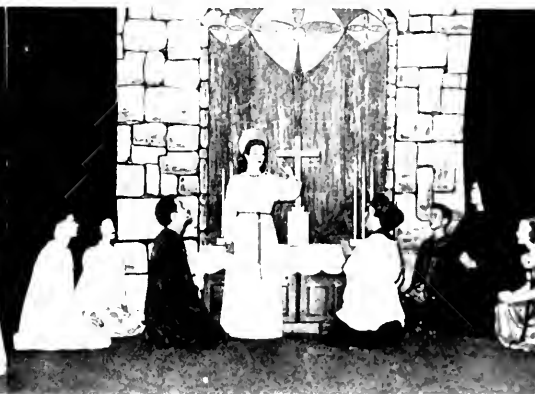
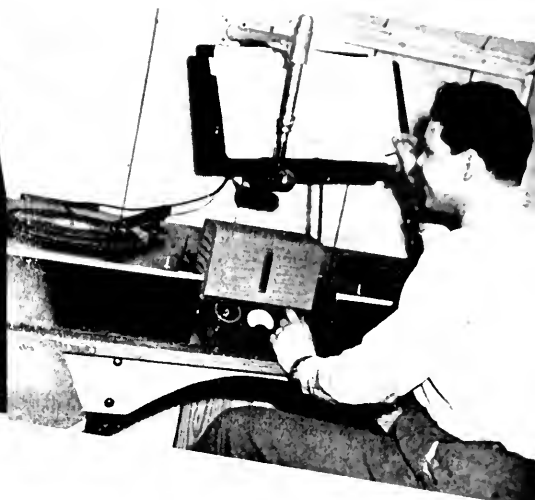

DANCE



Men's Residence

1343 North Pennsylvania



Left to right

First row :

Louis Hill, Jack Brainard, Jack Gilberg, Carl Nicholas, Vex Carpenter.

Second row :

Kenneth Abell, Don Kimbel, Kenneth Wilson, Robert Hulse, Leonard Burchman, Robert Truemann, Charles Moore, George Longazo.



Mrs. HAZEL HOPPER
Chaperone

Women's Residence

1346 North Delaware Street



Left to right

First row:

Marjorie North, Beverly Sellers, Jane Schnell.

Second row:

Wanita Maple, June Barnes, Marilyn Moran, Virginia Pearson,
Ruth Thistlethwaite, Sylvia Waldman.

Third row:

Alice Barcus, Doris O'dell, Marjorie Morris, Peggy Carpenter,
Mary Ann Burger, Eunice Clasper, Etta Jean Wilson,
Wilhelmine Bennett.

MRS. JUNNIE DESLIMS
Chaperone



Women's Residence

Harrison—1228 North Delaware



Left to right

First row:

Rose Rohner, Helen Schimkat, Ruth Woodworth, Margaret Warner, Collene Phillips.

Second row:

Mary Fekete, June Albrich, Eileen Brigner, Martha Shannon, Eleanor Reed, Joann Burr.

MRS. RUTH WOODWORTH,
Chaperon



Women's Residence

1213 North Pennsylvania



Left to right

First row:

Betty Sheaf, Mary Louise Masters, Constance McClure.

Second row:

Frances Nichols, Pat Dunten, Helen Howard.

Third row:

Donna Thornburg, Wilma Byfield, Pat Pence.

Fourth row:

Freda Zambara, Florine Duff, Catherine VanDeman.

Mrs. FRANCES NICHOLS
Chaperone



Bookstore-Library



BOOKSTORE

MARION HENDERSON, *Secretary*

DALI SWENGLI, *Assistant*

Student Assistants

Fileen Brigner

Peg Warner

Marymae Stamper

Martha Shannon

Lincoln Theobald

Elsie Ruth Young

LIBRARY



LLOYD PATTEN, *Librarian*

Student Assistants, Helen Schimkat, Mary Fekete, Mike Rutherford, Claude Parsons

Business Manager



Editor

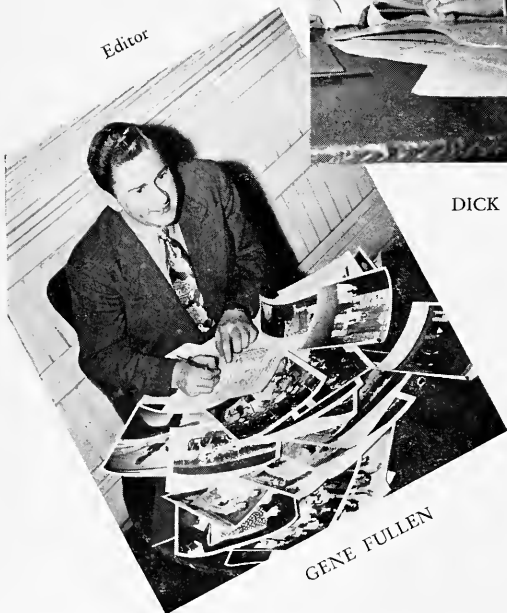

GENE FULLEN

Assistant Editor



DORIS O'DELL

OPUS COVER DESIGNED BY DICK METCALF

STAFF



JOANN BURR

RUTH DYE

TOMMY ADKINS



GENE HANAN

BOB HULCE

SYLVIA WALDMAN

BILL SCHMALFELDT

STAFF

Writers

JOANN BURR

RUTH DYE

BOB HULCE

Photography

GENE HANAN

BOB EVANS

DICK GOLTZ

ART

DICK METCAL

TOMMY ADKINS

ADVERTISING

SYLVIA WALDMAN

BILL SCHMALFELDT





HARRY K. LANDES COMPANY

C. A. LANDES, Manager

Academic Costumes

Choir Robes

Theatrical Costumes

Tuxedos and Full Dress

For rent and sale

837 North Illinois Street

Indianapolis 4, Indiana

RI ley 3655

THE RALEIGH LUNCH

110 East 13th Street

"Where Jordan students meet to eat and have fun"

BREAKFAST and LUNCH

Established 22 Years

GRACE CHAMBERS, Owner

Where Musicians Meet

GLADYS ALWES MUSIC SHOPPE

in

Wilking Music Company

Standard Sheet Music — Octavo Music

120 North Pennsylvania Street

Indianapolis 4, Indiana

FRanklin 9501

We Are Glad As Always

To Please You

PRINTING

IS OUR BUSINESS

*And We Welcome Opportunities
to Serve a Larger Clientele.*

Regardless of what your printing problem may be, we would like to work with you and for you—now and in the days to come.

You may use the phone or mail to bring a representative, but do it now while you have it on your mind.

*Ralph E. Duncan
Printing Co.*

222 E. OHIO STREET

**Market
6339**

**Inquiries will receive
prompt, careful attention**



Specialized Instruction on

SAXOPHONE and CLARINET

*Complete Line of Woodwind Music and
Music Merchandise*



GENE FRANZMAN STUDIOS
AND STORE

319 North Pennsylvania Street

Indianapolis 4, Indiana

RI ley 2958

PHOTOGRAPHS

Like Good Music

Live Forever

FITCH STUDIO

24 East 14th Street

Lincoln 0777

Compliments of

CASE and BORCHERS

Benjamin Franklin Store

2350 Station Street

You want it . . .

We sell it . . .

NEESE'S BARBER SHOP

QUICK COURTEOUS SERVICE

106 East 13th Street

RI ley 0965

F. F. NEESE, Manager

COLONIAL TEA ROOM

1433 North Pennsylvania Street

CATERING TO PARTIES

LUNCHEONS - - - - - 11:00-1:30

DINNERS - - - - - 5:00-7:30

RI ley 0763

Indianapolis

Compliments of

WOMEN'S RESIDENCE

1346 North Delaware Street

**PHOENIX HARDWARE
AND
LUMBER COMPANY, INC.**

1319 North Capitol Avenue

HARDWARE — LUMBER

MILLWORK

Lincoln 1585

PENN GRILL

950 North Pennsylvania Street

Indianapolis

Lincoln 0090

BREHOB
Carburetor Service

Complete Automobile Service

EDDIE BREHOB, Prop.

218 East New York Street

Phone, RI ley 8963

Indianapolis

THOMAS E. DEERING'S

— ST. REGIS —

CLEANERS

14th at Pennsylvania

RI ley 0194

Phone, MArket 4413

Where Sportsman Serves Sportsman

THE SPORTSMAN STORE,
INC.

126 North Pennsylvania Street

Indianapolis

B. M. FLORA

Phone RI. 1783

PEOPLE'S CLEANERS

QUALITY WORK and SERVICE

116 East 13th Street

Indianapolis, Ind.

INDIANA MUSIC COMPANY

WHOLESALE and RETAIL

Accordions, Band and Orchestra
Instruments

PAUL H. RINNE, President

115 East Ohio Street Indianapolis, Ind.

FRanklin 1184

DIAMONDS

WATCHES

"A Gift for Every Occasion"

BRIGHTWOOD JEWELERS

2349 Station Street

In Dream Theatre Building

Indianapolis 1.

Indiana

Use Our Layaway Plan . . .

JOHN TAYLOR'S
CAFETERIA

Good Food At Low Cost

1309 North Pennsylvania Street

Indianapolis

Indiana

ST. REGIS GRILL

1402 North Pennsylvania Street

Hours: 7:00 A.M. - 7:00 P.M.

Adjoining Ice Cream Parlor — Open 11 A.M. - 10 P.M.

BOB and GAY, Props.

DORN'S CUT-PRICE DRUGS

1301 North Pennsylvania Street

Lincoln 6319

WHERE STUDENTS MEET

CIRCLE ENGRAVING CO.

Market 4334

151 East Maryland Street

Indianapolis, Ind.

EM-ROE SPORTING GOODS CO.

209-11 W. Washington St.

Indianapolis, Ind.

Lincoln 3446-3447

CLARENCE E.

CRIPPIN & SON, INC.

225 N. New Jersey St.

FR. 2466

Indianapolis



Printers to
ARTHUR JORDAN
CONSERVATORY
OF MUSIC
and the
INDIANA STATE
SYMPHONY SOCIETY

Compliments

of the

FACULTY

ARTHUR JORDAN
CONSERVATORY OF
MUSIC

to the

GRADUATING CLASS

OF

1947



STANDARD OIL PRODUCTS

THOROUGH LUBRICATION — WASHING — WAXING — SIMONIZING

SCIENTIFIC MOTOR TUNE-UP

COMPLETE BRAKE, STARTER and GENERATOR SERVICE

Distributor for ATLAS TIRES and BATTERIES

CUR PLEDGE: "To make available to you the very best in products and
workmanship at economical cost, with quicker and more
courteous service."

EMERGENCY ROAD SERVICE

"DON'T CUSS — CALL STUTZ" — LI. 0897

24 HOUR SERVICE

A Friend of Jordan Conservatory

DOWNEY DUNKER

1102 North Pennsylvania Street

16 North Pennsylvania Street

27 East Market Street

137 West Sixteenth Street

Best Place for a Quick Lunch

— Day or Night —



Compliments of

JULES ZINTER and JOE ZINKAN

AND THEIR ORCHESTRA

"Music With Taste"



